

IRON MAIDEN

for Evelyn Glennie

♩ = 150

Tough, Driving

All notes played evenly - do not emphasize downbeats or triplets.
8th notes played with one hand

JULIA WOLFE

Hi-Hat hard plastic mallets

ff

5 accents played on slightly open hi-hat and then closed immediately on the next 16th note beat

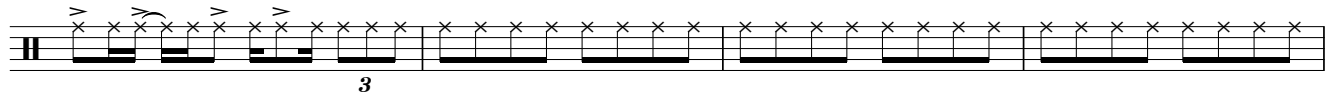

9 as before

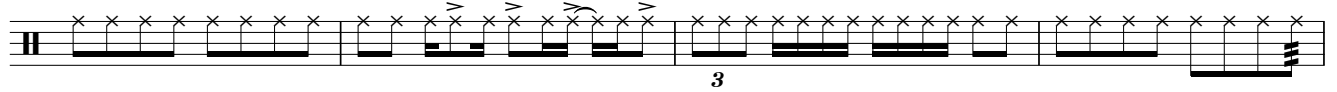

13

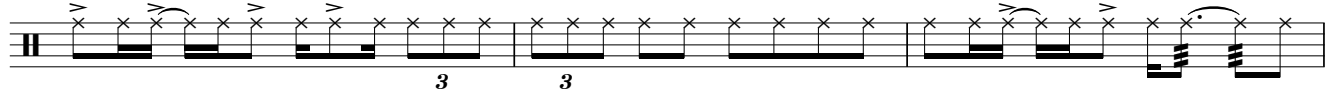

16

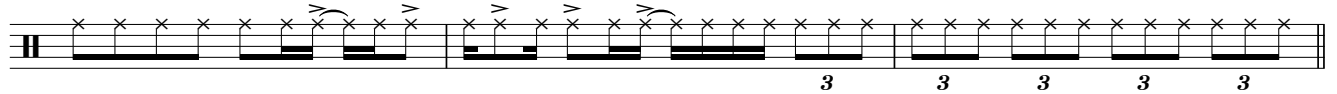

19

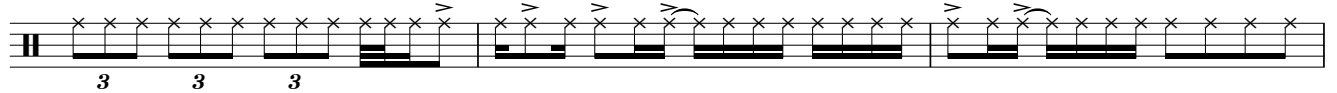

22

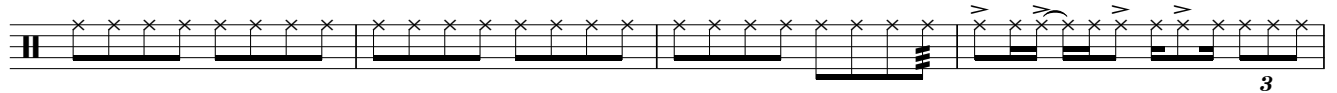

Copyright © 2011 Red Poppy Ltd.

Administered exclusively by G. Schirmer, Inc. (ASCAP) All Rights Reserved, International Copyright Secured

Warning: Unauthorized reproduction of this publication is prohibited by Federal law, and subject to criminal prosecution.

271

274

277

280

283

286

289

KEY

Hi-Hat **Hi-Hat (open)** **Hi-Hat (closed)** **Sizzle Cymbal** **Medium Cymbal** **Ratty Cymbal** **Tambourine**

double unison with marcato accents indicates hit and close at the same time - thwak!
 indicates tremolo between two cymbals of the hi-hat
 mounted with ankle bells hanging over it - play with foot pedal

hi-hat should be closed unless indicated otherwise
 large cymbal with heavy chains on top

Glockenspiel **Handbells** **Glockenspiel** **Gongs**

indicated with regular notehead indicated with diamond notehead ("white-note" gliss.) ("black-note" gliss.) notated in bass clef played with foot pedal